

These blueprints are reproductions of the original plans for the Robner estate.

They are being reprinted and made available because of the keen public interest in Marshall Robner's suspicious death and subsequent well-publicized trial.

DEADLINE™

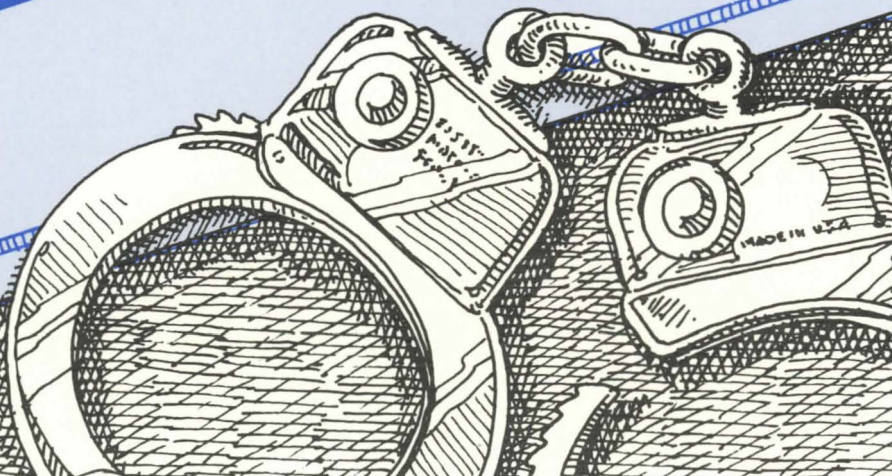

SITE PLAN

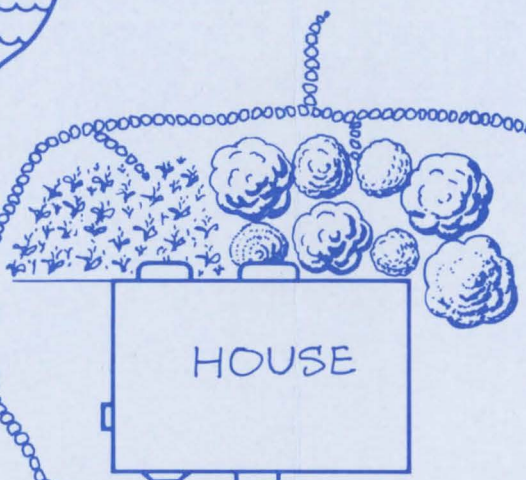

TOOL SHED

PROPERTY LINE

PLANS FOR THE ESTATE OF MR. MARSHALL ROBNER
506 LAKEVIEW ROAD - MAITLAND - CONNECTICUT
BLANK, BLANK, BLANK & FLATHEAD, ARCHITECTS
MR. MARSHALL ROBNER
DRAWING # A 1 | SCALE 1" = 30' | DATE 9/1/75

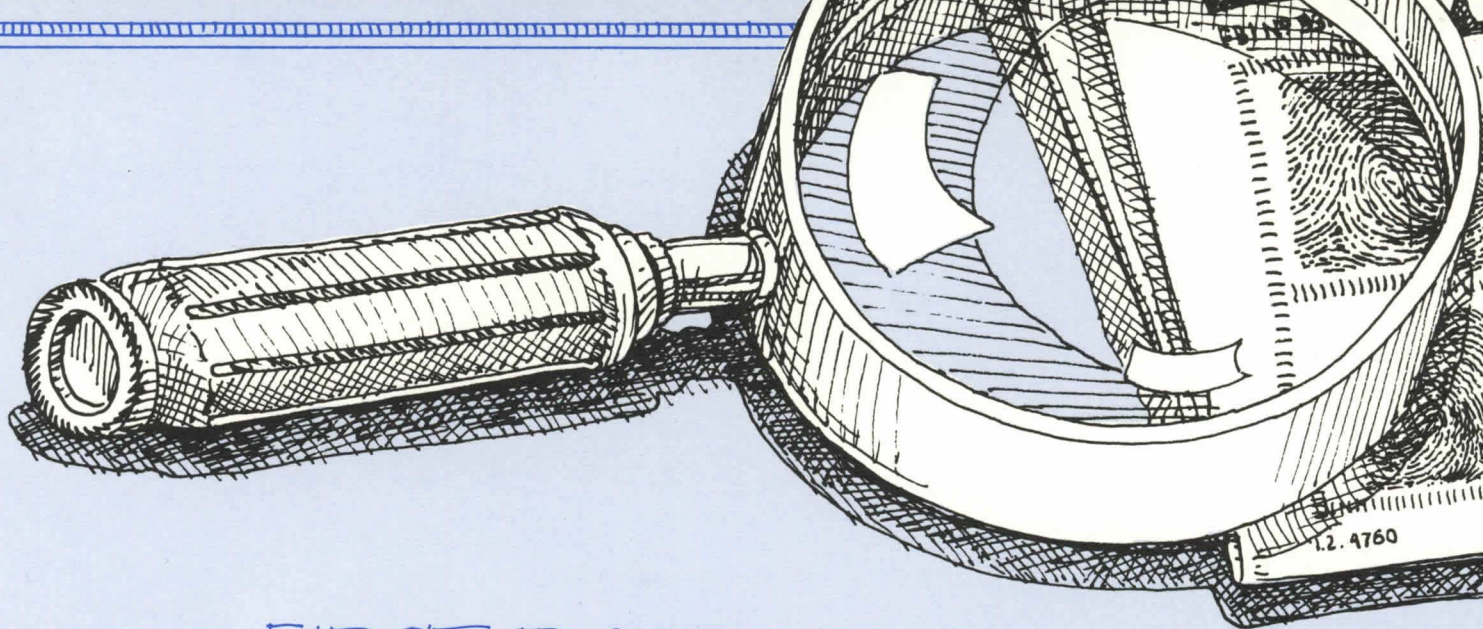

FIRST FLOOR

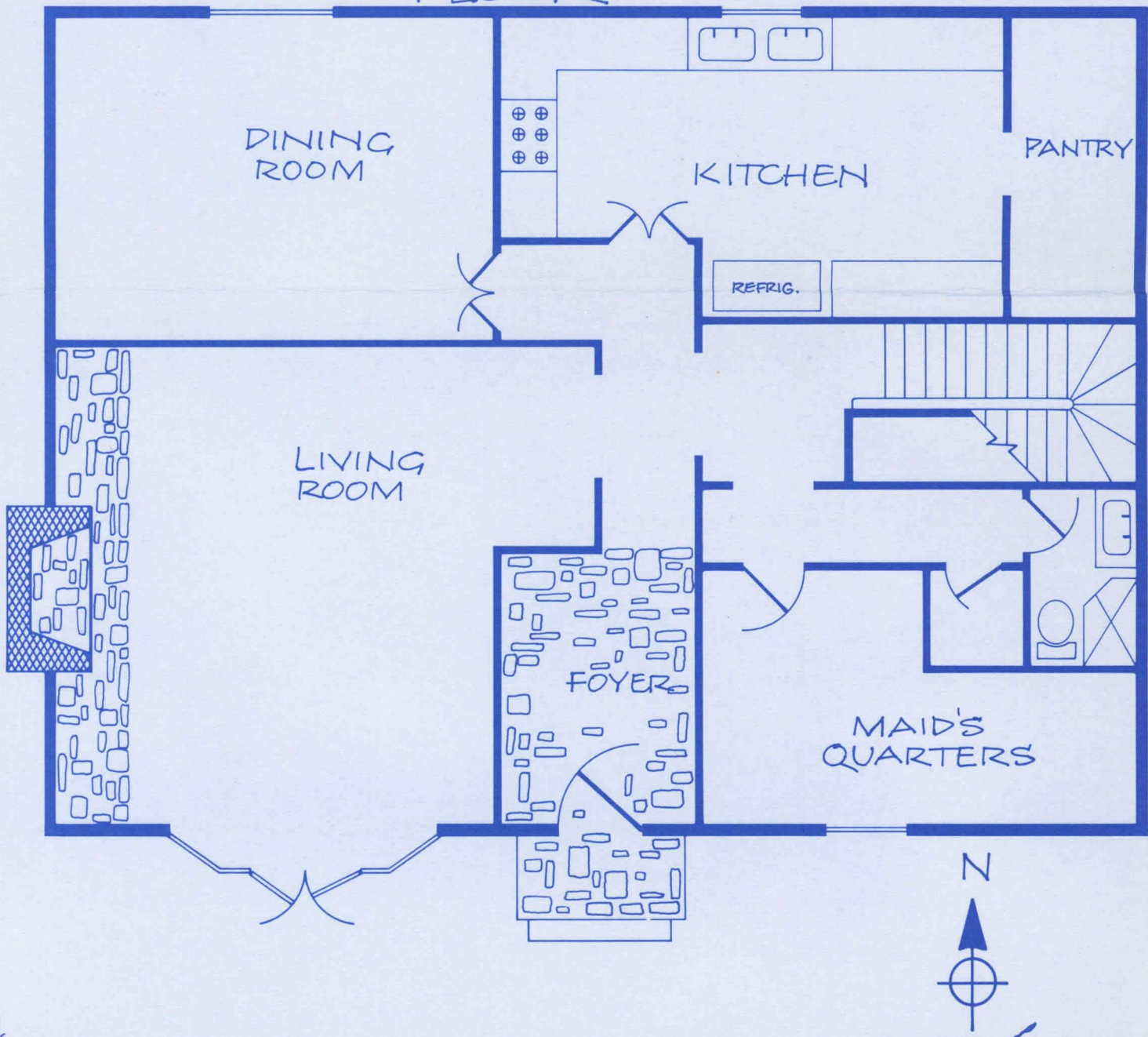



(1) WORK TO BE COMPLETED BY ANOTHER CONTRACTOR



SECOND FLOOR

PLANS FOR THE ESTATE OF MR. MARSHALL ROBNER
506 LAKEVIEW ROAD MAITLAND, CONNECTICUT
BLANK, BLANK, BLANK, & FLATHEAD, ARCHITECTS
MR. MARSHALL ROBNER
DRAWING # A 2 | SCALE 1" = 8' | DATE 9/1/75

INFOCOM™

Infocom, Inc., 125 CambridgePark Dr., Cambridge, MA 02140

Deadline is a trademark
of Infocom, Inc.

2 3 4 5 6 7 8 9—89 88 87 86 85

©1983 Infocom, Inc.
Printed in U.S.A.

